

Voice

As recorded by Andrews Sisters

# Sing, sing, sing

**A** ♩ = 230 swing

*mp*

6

11

16

**B**

*f*

21

26

**C**

31

36

**D**

41

*ff*

Voice

46 **E**

4

54 **F**

4

62

67 **G**

72

76 **H** **I** **J**

8 6

Clarinet

As recorded by Andrews Sisters

# Sing, sing, sing

♩ = 230 swing

**A** 18 **B** 5 1. 3 2.

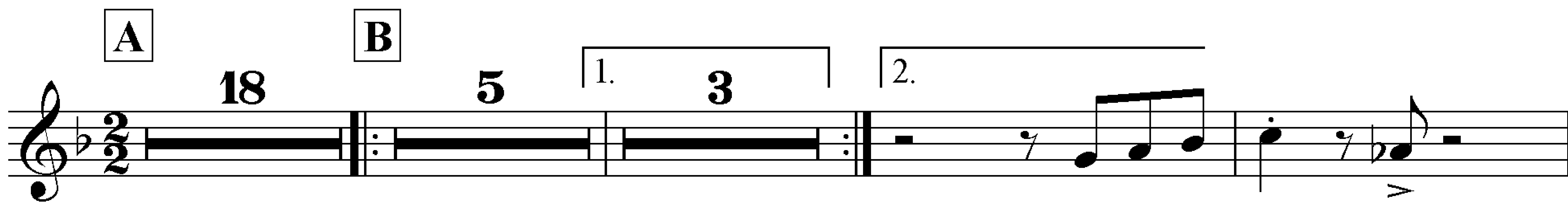

29 **C**

35 **D** 5 *mf*

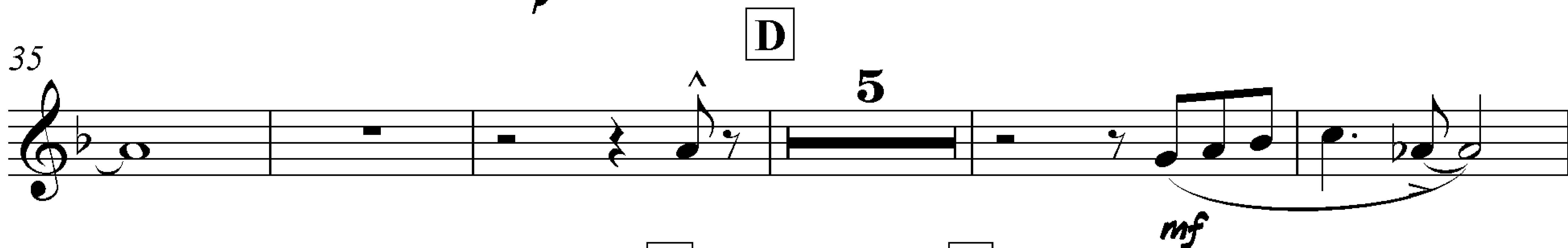

45 **E** 8 **F** 8

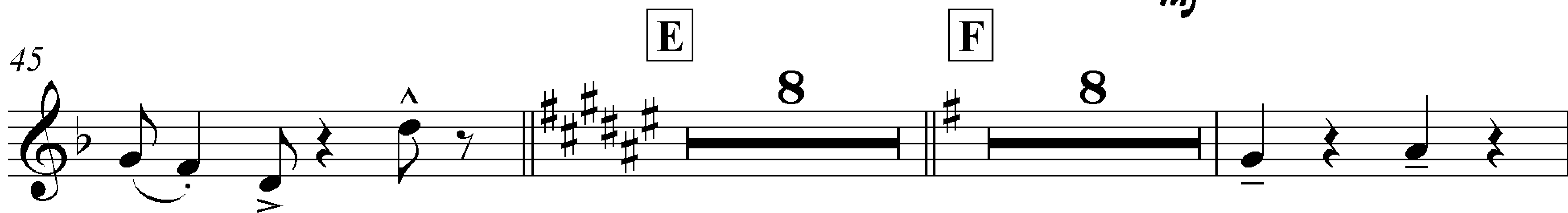

63 *vibr.* *vibr.*

68 **G** 3

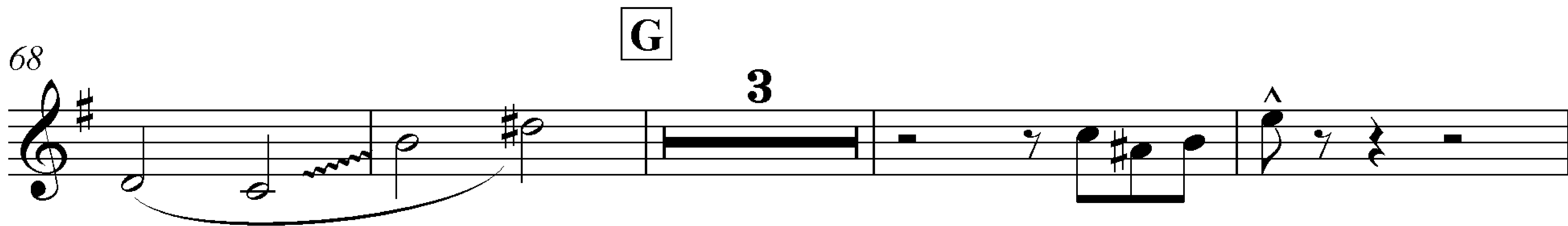

75 **H** 3 3 *f*

84 **I** *ff*

87 **J** 5 **K** 6 3

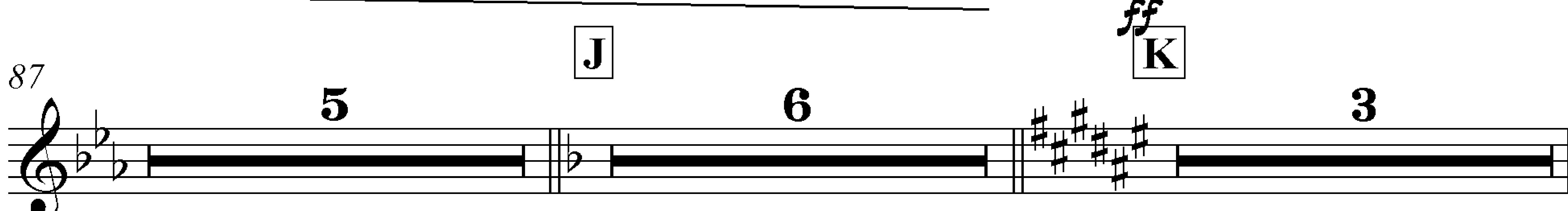

Clarinet

101

105

123

130

142

93

93

97

*sp* **K**

97

101

**L**

101

105

**M**

105

110

110

115

**N**

115

120

120

125

**O**

125

130

130

135

135

139

**2**

139

Alto Sax 1

As recorded by Andrews Sisters

# Sing, sing, sing

♩ = 230 swing

**A** 18 **B** 5 1. 3 2.

29 **C**

35 **D** 5

45 **E** 4

53 **F** 8

65

70 **G** 3 **H** 3 3

81

85 **I** 5 **J** 6 **K** 3

Alto Sax 1

101

105

123

129

142

Alto Sax 2

As recorded by Andrews Sisters

# Sing, sing, sing

♩ = 230 swing

**A** 18 **B** 5 1. 3 2.

29 **C**

36 **D** 5 *mf*

45 **E** 4 *mf*

53 **F** 8 *ff* *vibr.*

65

70 **G** 3 **H** 3 3

81 *f*

85 **I** 5 **J** 6 **K** 3 *ff*

Alto Sax 2

101

105

123

130

142

Tenor Sax

As recorded by Andrews Sisters

# Sing, sing, sing

**A** ♩ = 230 swing

12

*mf* *ff*

19 **B** 5 1. 3 2.

30 **C**

*p*

37 **D** 5

*mf*

45 **E** 4

*mf*

53 **F** 8

*ff*

65 *vibr.* *vibr.*

70 **G** 3 **H** 3 3

Tenor Sax

81 I *solo improv.*

87

92 J K

103 L M

121 N

127 O

141

Baritone Sax

As recorded by Andrews Sisters

# Sing, sing, sing

**A** ♩ = 230 swing  
12

**B** 19 5 1. 3 2. *mf* *ff*

**C** 30 *p* **D** 36 5 *mf*

**E** 45 4 *mf*

**F** 53 8 *vibr.* *ff* *vibr.*

**G** 70 3 **H** 3 3

**I** 81 *f* **J** 85 5 6 **K** 3

Baritone Sax

101

105

123

130

142

Trumpet 1

As recorded by Andrews Sisters

# Sing, sing, sing

**A** ♩ = 230 swing **B**

16 5 1. 3 2.

29 **C**

2

35 **D** **E**

2 7 3

49 *mf*

53 **F**

7 3 2

68 **G**

3

75 **H**

2

80

84 **I**

2

Trumpet 1

89 J

4

97 K

K

101 L

2 waw 3

L

110 M

2 3

M

118 N

3 5

N

f

129 O

4

O

137 P

2

P

ff

141 Q

Q

Trumpet 2

As recorded by Andrews Sisters

# Sing, sing, sing

**A** = 230 swing

16 **B** 5 1. 3 2. 2

29 **C** 2

35 **D** 2 7 **E** 3

49 *mf*

53 **F** 7 3 *ff*

66 **G** 2 3

74 **H** 2 *f*

79

83 **I** 2 *ff*

Trumpet 2

89 J

96 K

105 L

113 M

122 N O

134 2

140 ff

Trumpet 3

As recorded by Andrews Sisters

# Sing, sing, sing

**A** ♩ = 230 swing

16

**B** 5

1. 3 2.

29

**C** *f* 2

35

**D** 7

**E** 3

49

*mf* **F**

53

*ff* **G** 7 3

66

**H** 2 3

74

**I** 2 3

79

83

**K** 2

89

*ff* **L** 3

Trumpet 3

96 K

105 L

113 M

122 N O

134

140

Trumpet 4

As recorded by Andrews Sisters

# Sing, sing, sing

**A** ♩ = 230 swing

16

**B**

5 | 1. 3 | 2. 2

29

35

49

53

66

74

79

83

Trumpet 4

89 J

96 K

105 L

113 M

122 N O

134 2

140 ff

Trumpet 5

As recorded by Andrews Sisters

# Sing, sing, sing

**A** ♩ = 230 swing

16 **B** 5 1. 3 2. 2

29 **C** 2

35 **D** 2 7 **E** 3

49 **F** 7 3

53 **F** 7 3 **G** 2

66 **G** 2 3 **H** 2

74 **H** 2

79 **I** 2

83 **I** 2

Trumpet 5

89 J

96 K

105 L

113 M

122 N O

134 2

140 *ff*

As recorded by Andrews Sisters

Trombone 1

# Sing, sing, sing

**A** ♩ = 230 swing  
4

12

19

**B**

26

**C**

33

**D**

40

**E**

50

**F**

58

62

67

**G**

Trombone 1

2 77

82

87

93

97

102

113

121

134

140

Trombone 2

As recorded by Andrews Sisters

# Sing, sing, sing

**A** ♩ = 230 swing  
4

Trombone 2

2 77

**H**

*f* *ff*

82

**I**

*ff*

87

**J**

**2** *ff*

93

**K**

**5** **2** **2**

105

**L**

**M**

**5** **3**

117

**N**

*f*

123

**O**

**5** **4** *ff*

136

**2** *ff*

141

Trombone 3

As recorded by Andrews Sisters

# Sing, sing, sing

**A** ♩ = 230 swing

9

18

26

34

41

51

59

64

67

7

Trombone 3

277 H

*f* *ff*

82 I

*ff*

87 J

**2**

93 K

**5** **2** **2**

105 L M

**5** **3** **3**

117 N

**3** *f*

123 O

**5** **4**

137 P

**2** *ff*

141

Bass Trombone

As recorded by Andrews Sisters

# Sing, sing, sing

**A** ♩ = 230 swing

9

18

26

**B**

34

**C**

40

**D**

50

**E**

58

**F**

63

67

**G**

7

**H** Bass Trombone

82 **I**

87 **J**

93 **K**

105 **L** **M**

117 **N**

123 **O**

137

141

Banjo

As recorded by Andrews Sisters

# Sing, sing, sing

♩ = 230 swing

**A** 17 **B**

G<sup>7</sup> G<sup>7</sup>(#5) G<sup>7</sup> Cm G<sup>7</sup> Cm G<sup>7</sup> Cm G<sup>7</sup>

22 CmG<sup>7</sup> Cm G<sup>7</sup>(#5) Cm G<sup>7</sup> | Cm G<sup>7</sup> Cm A<sup>b7</sup> G<sup>7</sup> Cm G<sup>7</sup> |

27 Cm G<sup>7</sup> E<sup>b</sup> A<sup>b7</sup> G<sup>7</sup> Cm B<sup>b7</sup> **C** E<sup>b</sup> B<sup>b7</sup> E<sup>b</sup> B<sup>b7</sup>

32 E<sup>b</sup> B<sup>b7</sup> E<sup>b</sup> B<sup>b7</sup> E<sup>b</sup> B<sup>b7</sup>

37 E<sup>b</sup> G<sup>7</sup> **D** Cm G<sup>7</sup> Cm G<sup>7</sup> Cm G<sup>7</sup> Cm G<sup>7</sup> CmG<sup>7</sup> Cm G<sup>7</sup>(#5)

42 Cm G<sup>7</sup> Cm G<sup>7</sup> Cm A<sup>b7</sup> G<sup>7</sup> Cm G<sup>7</sup>

46 **E** C<sup>#m</sup> G<sup>#7</sup> C<sup>#m</sup> G<sup>#7</sup> C<sup>#m</sup> G<sup>#7</sup> C<sup>#m</sup> G<sup>#7</sup>(#5) C<sup>#m</sup> G<sup>#7</sup>

51 C<sup>#m</sup> G<sup>#7</sup> C<sup>#m</sup> A<sup>7</sup> G<sup>#7</sup> C<sup>#m</sup> G<sup>#7</sup> **F** Dm A<sup>7</sup> Dm A<sup>7</sup>

56 Dm A<sup>7</sup> Dm A<sup>7</sup> Dm A<sup>7</sup>(#5) Dm A<sup>7</sup> Dm A<sup>7</sup> Dm

61 A<sup>7</sup> Dm C<sup>7</sup> F C<sup>7</sup> F C<sup>7</sup> C<sup>7</sup> F C<sup>6/9</sup>

# Banjo

66 F C7 F C7 F C7 F A7 **G** Dm A7

71 Dm A7 Dm A7 Dm A Dm A7(#5) Dm A7 Dm A7

76 Dm A7 Dm **H** Bbm F7(b9) Bbm F7(b9)

80 Bbm F7(b9) Bbm F7 Bbm Bbm F7(b9) Bbm F7(b9) Bbm Ebm6

85 Bbm F7(b9)/H **I** Bbm F7(b9) Bbm F7(b9) Bbm F7(b9) Bbm F7

90 Bbm Bbm G7(#9) **J** Cm

93 **K** 5 4 2

As recorded by Andrews Sisters

Accordion

# Sing, sing, sing

**A** ♩ = 230 swing

**B**

17

23

1. 2. 2.

30

**C**

**D**

8

44

**E**

solo

48

52

**F**

8

F

C7

63

F

C7

C7

F

C6/9

F

C7

F

C7

68

F

C7

F

**G**

Dm

A7

Dm

A7

72

Dm

A7

Dm

2

As recorded by Andrews Sisters

# Sing, sing, sing

Bass

**A** ♩ = 230 swing

**B**

17

23

1.

2.

28

**C**

34

**D**

40

45

**E**

50

**F**

55

61

67

**G**

73

Bass

2 78

**H**

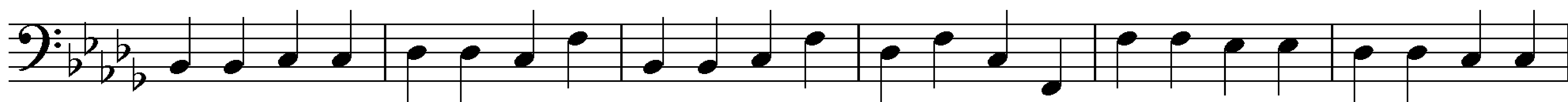

84

**I**

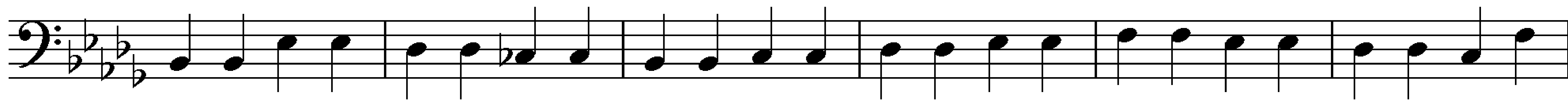

90

**J**

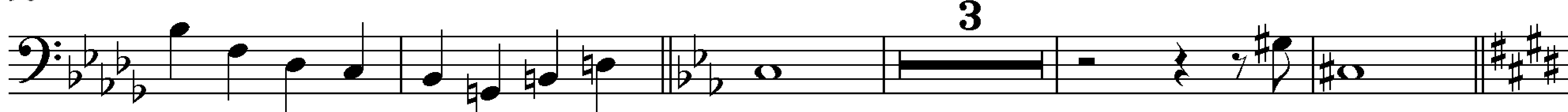

98

**K**

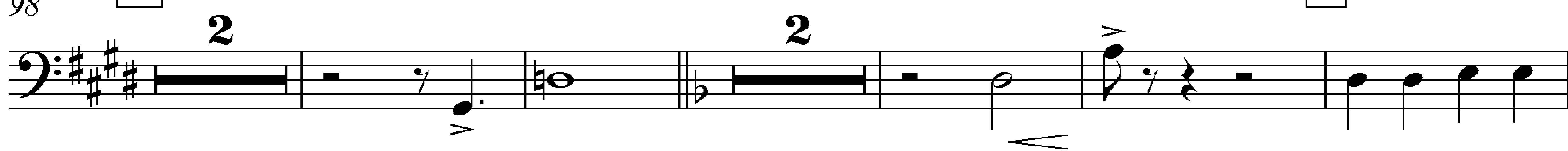

107

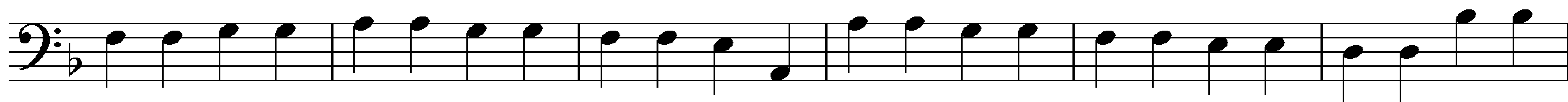

113

**M**

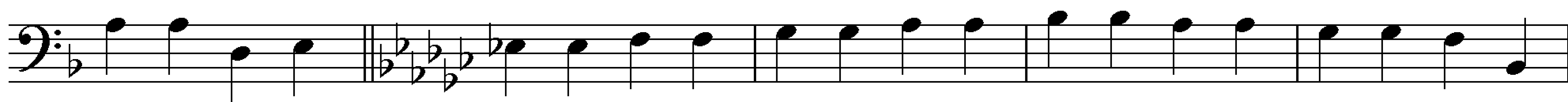

118

**N**

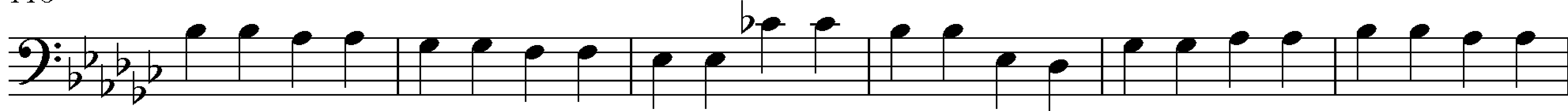

124

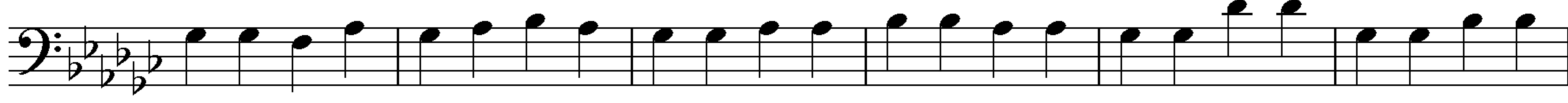

130

**O**

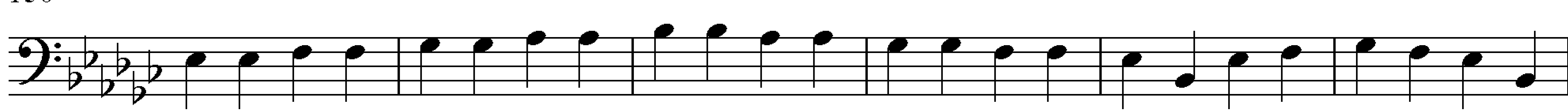

136

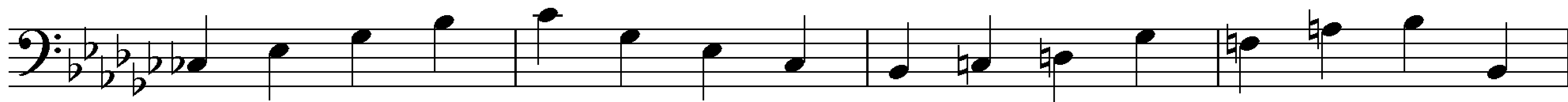

140

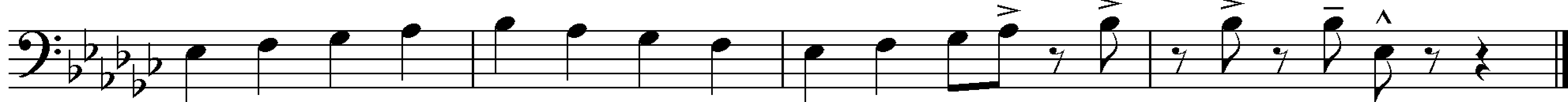

Drum Set

As recorded by Andrews Sisters

# Sing, sing, sing

**A** ♩ = 230 swing

1  
H  $\frac{2}{2}$

*pp*

5  
H

9  
H

13  
H

**B**

17  
H

21  
H

26  
H

30 **C**  
H

35 **D**  
H

40  
H

45 **E**  
H

Drum Set

2

49

53

57

62

67

72

77

81

86

91

95

Drum Set

99 3

103

107

112 M

116

121 N

126

130 O

135

139

142

As recorded by Andrews Sisters  
*Sing, sing, sing*

Transcribed by Boris Myagkov

♩ = 230 swing

A

The musical score is arranged in a standard big band format with the following parts from top to bottom:

- Tenor Sax:** Remains silent throughout the piece.
- Baritone Sax:** Remains silent throughout the piece.
- Trumpet 1-5:** All five trumpet parts are silent throughout the piece.
- Banjo:** Remains silent throughout the piece.
- Accordion:** Remains silent throughout the piece.
- Bass:** Remains silent throughout the piece.

D

Score for Voice, Clarinet (Cl.), Saxophones (A. Sax. 1, A. Sax. 2, T. Sax., B. Sax.), Trumpets (Tpt. 1-5), Trombones (Tbn. 1-3, B. Tbn.), Banjo (Ban.), Accordian (Accord.), Bass, and Drums (Dr.).

Key signature: D major (two sharps). Time signature: 4/4.

Section C (measures 1-10) and Section D (measures 11-20) are indicated by brackets above the staves.

Dynamic markings include *p* (piano) and *mf* (mezzo-forte).

Chord progression for Banjo (measures 11-20):

- Measures 11-12: E<sup>b</sup>, B<sup>b7</sup>
- Measures 13-14: E<sup>b</sup>, B<sup>b7</sup>
- Measures 15-16: E<sup>b</sup>, B<sup>b7</sup>
- Measures 17-18: E<sup>b</sup>, B<sup>b7</sup>
- Measures 19-20: E<sup>b</sup>, G<sup>7</sup>

Chord progression for Accordian (measures 11-20):

- Measures 11-12: Cm
- Measures 13-14: G<sup>7</sup>
- Measures 15-16: Cm
- Measures 17-18: G<sup>7</sup>
- Measures 19-20: Cm, G<sup>7</sup>

Additional markings include *mf* and *rit.* (ritardando) in the Trombone and Banjo parts.

E

F

Voice

Cl.

A. Sax. 1

A. Sax. 2

T. Sax.

B. Sax.

Tpt. 1

Tpt. 2

Tpt. 3

Tpt. 4

Tpt. 5

Tbn. 1

Tbn. 2

Tbn. 3

B. Tbn.

Ban.

Accord.

Bass

Dr.

Score for Voice, Clarinet (Cl.), Saxophones (A. Sax. 1 & 2, T. Sax., B. Sax.), Trumpets (Tpt. 1-5), Trombones (Tbn. 1-3, B. Tbn.), Banjo (Ban.), Accordian (Accord.), Bass, and Drums (Dr.).

**Chord Progression (Banjo):**

- Measures 1-2: Dm, A7, Dm
- Measures 3-4: Bbm, F7(b9)
- Measures 5-6: Bbm, F7(b9)
- Measures 7-8: Bbm, F7, Bbm
- Measures 9-10: Bbm, F7(b9), Bbm, F7(b9)
- Measures 11-12: Bbm, Ebm6, Bbm, F7(b9)/H
- Measures 13-14: Bbm, F7(b9), Bbm, F7(b9)
- Measures 15-16: Bbm, F7(b9), Bbm, F7(b9)
- Measures 17-18: Bbm, F7

90

**J**

**K**

7

sp

sp

B<sup>m</sup> B<sup>m</sup>(G<sup>7</sup>#9) Cm

sp

Voice

Cl.

A. Sax. 1

A. Sax. 2

T. Sax.

B. Sax.

Tpt. 1

Tpt. 2

Tpt. 3

Tpt. 4

Tpt. 5

Tbn. 1

Tbn. 2

Tbn. 3

B. Tbn.

Ban.

Accord.

Bass

Dr.

E<sup>b</sup>m B<sup>b7</sup> E<sup>b</sup>m B<sup>b7</sup> E<sup>b</sup>m B<sup>b7</sup>B<sup>b7</sup>(#5) E<sup>b</sup>m D<sup>b7</sup> G<sup>b</sup> D<sup>b7</sup> G<sup>b</sup> D<sup>b7</sup> D<sup>b7</sup> G<sup>b</sup> D<sup>b7</sup> G<sup>b</sup> D<sup>b7</sup> G<sup>b</sup> D<sup>b7</sup> G<sup>b</sup> D<sup>b7</sup> G<sup>b</sup> B<sup>b7</sup> E<sup>b</sup>m B<sup>b7</sup>

Voice

Cl.

A. Sax. 1

A. Sax. 2

T. Sax.

B. Sax.

Tpt. 1

Tpt. 2

Tpt. 3

Tpt. 4

Tpt. 5

Tbn. 1

Tbn. 2

Tbn. 3

B. Tbn.

Ban.

Accord.

Bass

Dr.

Chord chart for Banjo and Accordian:

E<sup>b</sup>m B<sup>b</sup>7 E<sup>b</sup>m B<sup>b</sup>7 E<sup>b</sup>m B<sup>b</sup>7 E<sup>b</sup>m B<sup>b</sup>7 E<sup>b</sup>m B<sup>b</sup>7 E<sup>b</sup>m B<sup>b</sup>7 E<sup>b</sup>m E<sup>b</sup>m C<sup>b</sup>7 C<sup>b</sup>7 B<sup>b</sup>7 A<sup>7</sup> B<sup>b</sup>7 F<sup>7</sup> B<sup>b</sup>7 E<sup>b</sup>m *ff* B<sup>b</sup>7 E<sup>b</sup>m B<sup>b</sup>7 E<sup>b</sup>m B<sup>b</sup>7
